

# Metastorm for Microsoft SharePoint®



Drive business process improvements throughout the organization by leveraging technology you already use

Microsoft SharePoint is rapidly being adopted by companies worldwide to provide their employees with access to the documents and information they need to get their work done. Through seamless integration with SharePoint, Metastorm not only enables you to streamline and automate business processes across departments, organizations, and systems, but it also allows you to leverage native SharePoint functionality to rapidly deploy improvements to a wider range of employees and to support business processes that require content management capabilities.

Access to processes powered by Metastorm can be easily customized and combined with other information within a SharePoint portal, allowing a single work environment for each employee. Start a process, take action, monitor or approve work, or even edit a process from within the SharePoint portal. Employees will be able to access and fully participate in Metastorm enabled processes, include SharePoint documents within processes, as well as view management dashboards and reports all tailored to the specific business needs of the individual user or role.

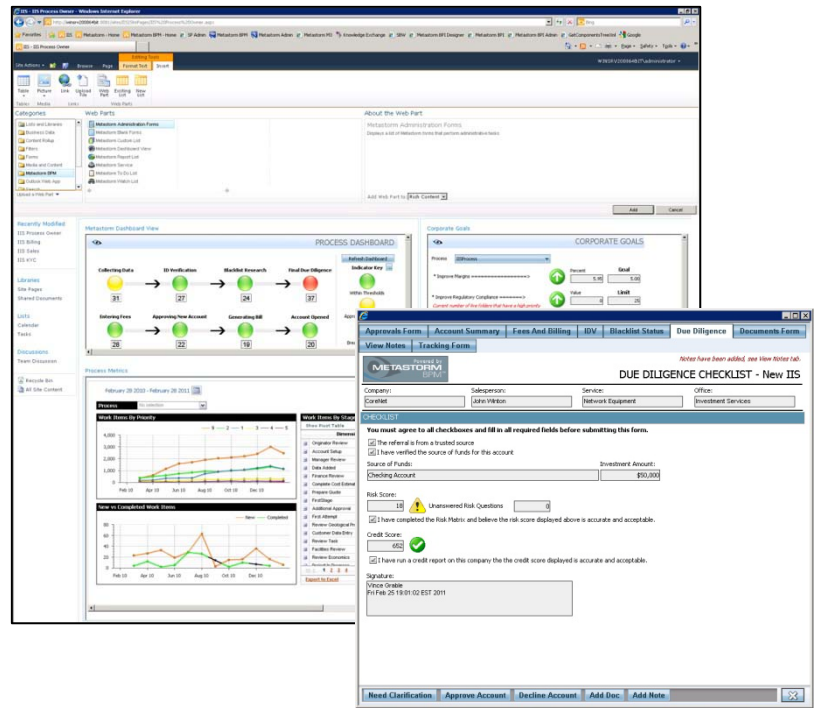

In addition to participating in a business process from within SharePoint, Metastorm's integration allows you to take advantage of native SharePoint content management functionality as part of a larger business process.

## Key Benefits and Features

Increase your ROI by integrating SharePoint sites and Metastorm enabled processes to:

- Drive faster process improvements across your organization.** With Metastorm SharePoint integration, business users can participate in processes within an environment they currently use in their day-to-day operations, significantly reducing the learning curve and assuring adoption of your business improvements.

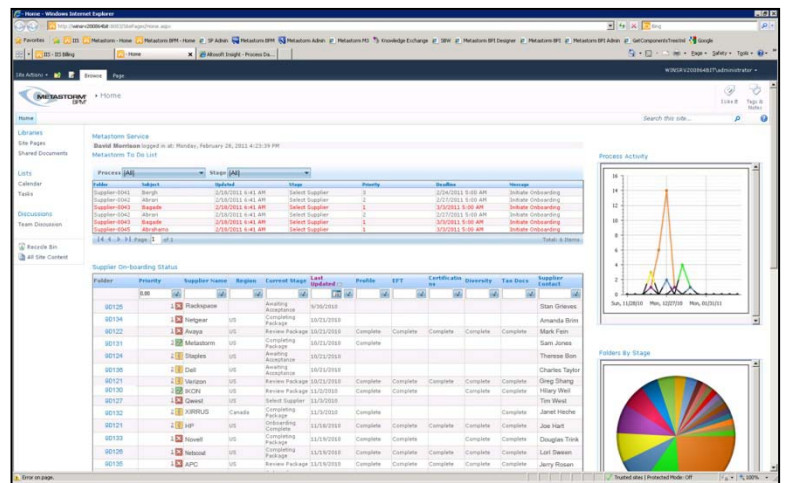

Streamline work and improve the efficiency and productivity of employees already using your SharePoint portal. Metastorm enabled business processes are fully accessible from within one, unified environment.

- **Support more comprehensive business process improvements.** Support business processes that require both content management and improved business management capabilities with tight integration to SharePoint.
- **Improve organizational visibility and eliminate duplication.** With direct linking to SharePoint documents and live linking to BPM data, all reports and documents are based on the most current and relevant information – without duplication or re-entry.
- **Integrate the right information at the right time to drive better business decisions.** Deliver the right information to employees – as they need it – to empower them to make better decisions while they are getting work done.
- **Reduce risk by ensuring compliance.** Automated and integrated audit trails and check-in/check-out capabilities can be leveraged as part of core business processes.
- **Highly accessible, but secure.** Access to Metastorm information is available only after a user is authenticated. Support for single sign-on via Windows login or Microsoft Active Directory is provided.

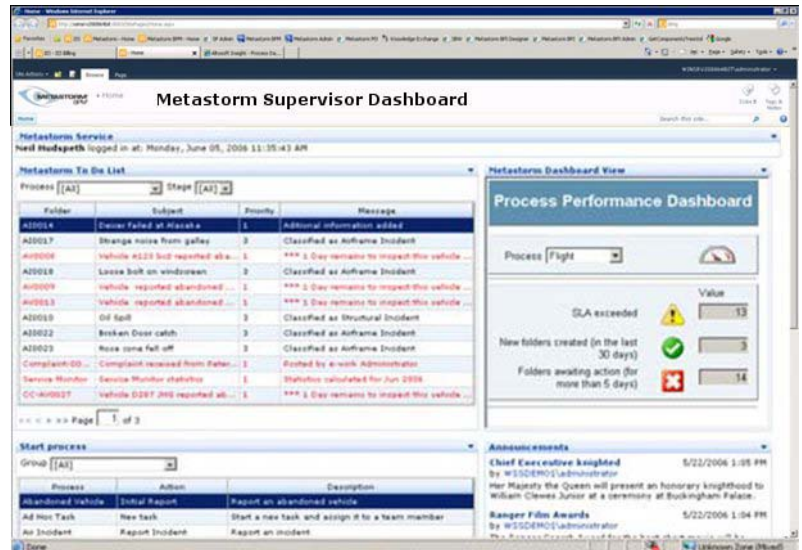

Receive real-time, actionable insight into how your business is performing via personalized dashboards.

Achieve better results with tightly integrated solutions from Metastorm and Microsoft SharePoint.